

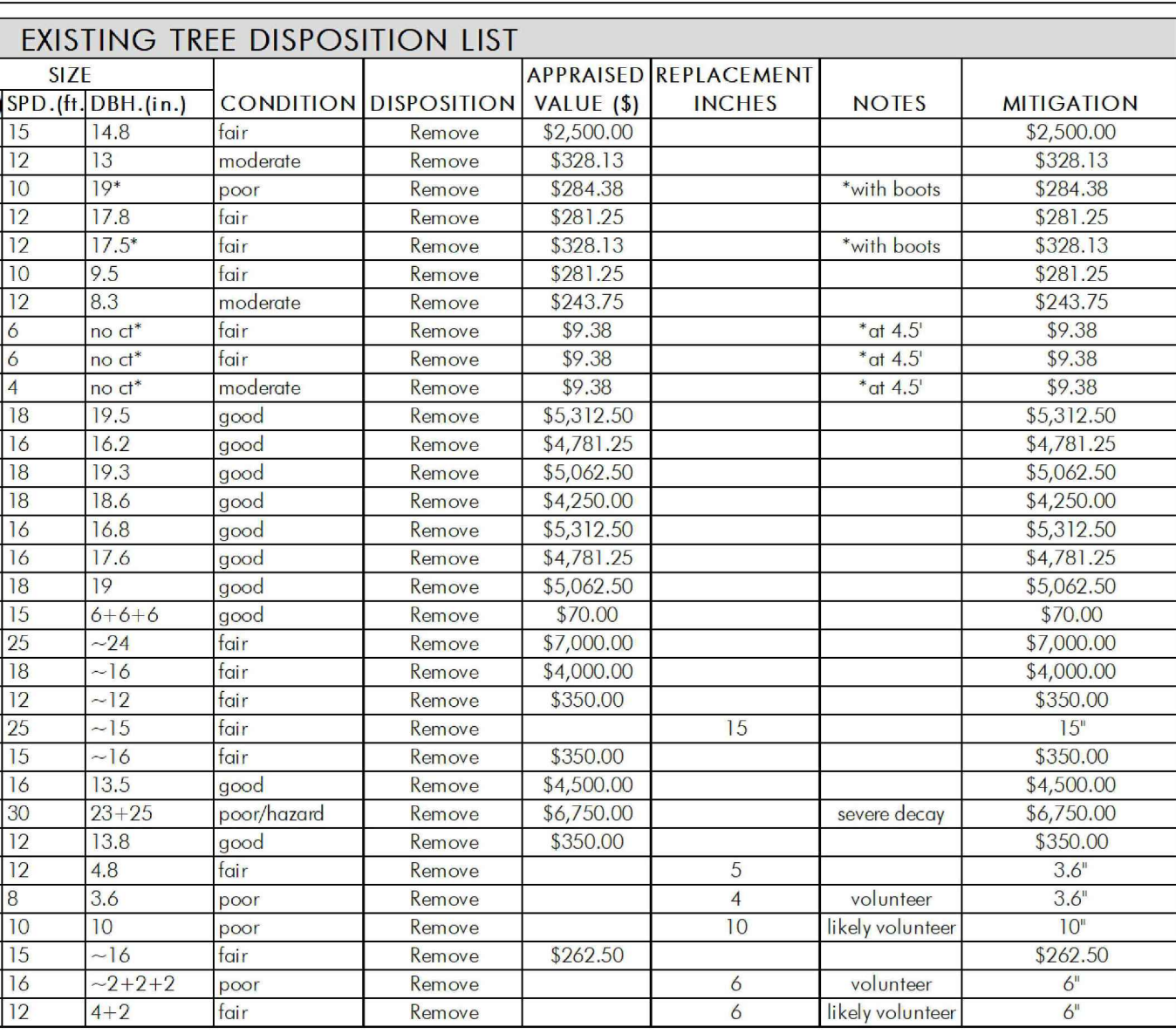

200 NORTH
200 NORTH FEDERAL HIGHWAY
POMPANO BEACH, FL 33009

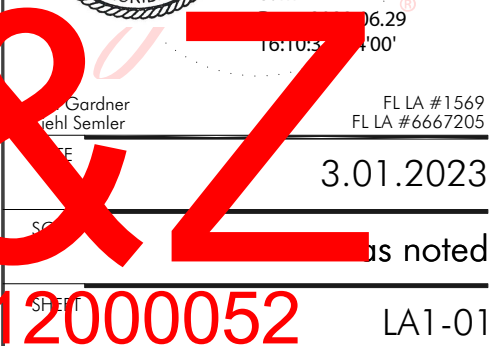

Summary Mitigation Table		
Summary Table	Replacement Inches	Replacement Dollars
Hardwoods under 18"	46	
Hardwoods 18" and higher		13,750.00
Palms		48,720.00

TOTAL SHORTFALL = \$57,420

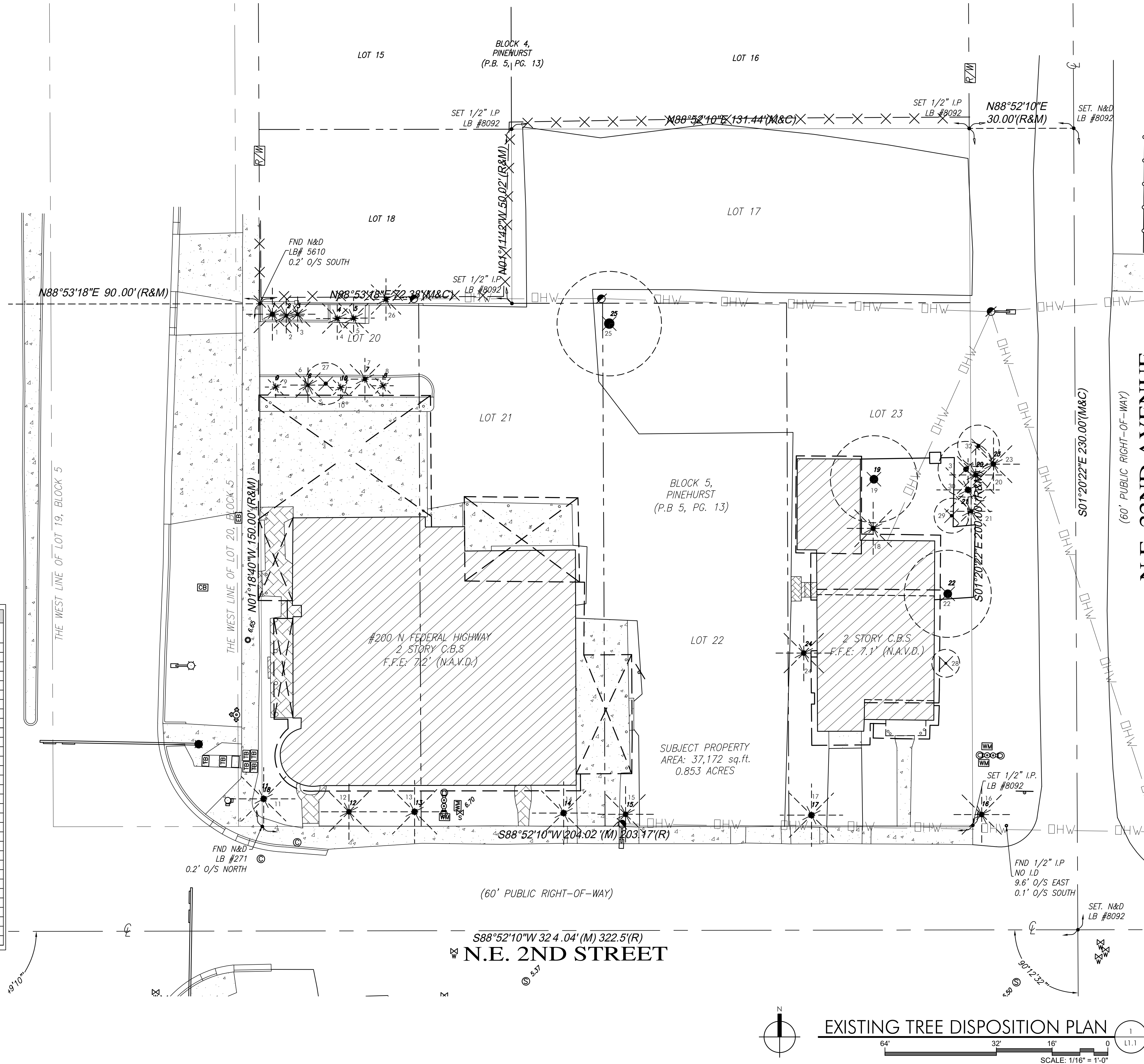

EXISTING TREE DISPOSITION PLAN

64' 32' 16'

SCALE: 1/16" = 1'-0"

